

P/ viola caipira

O Oleiro Jesus

Marcos Assunção

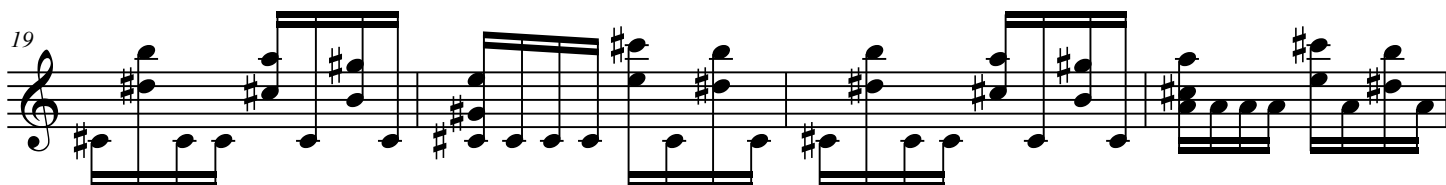
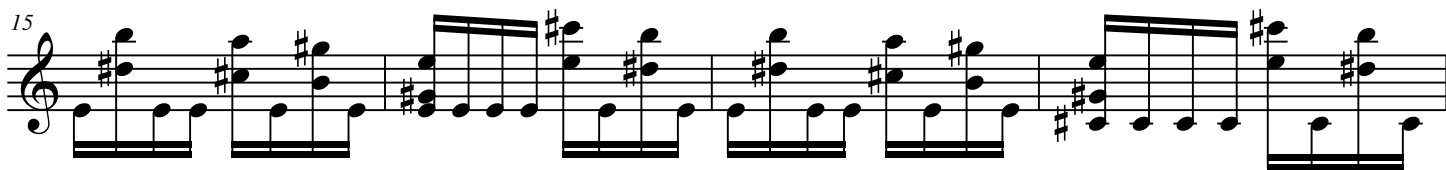

37

42

47

